

ABELL
SURVEYING & MAPPING

1140 SEQUOIA STREET • DELAVAN, WISCONSIN 53115
262-728-6737

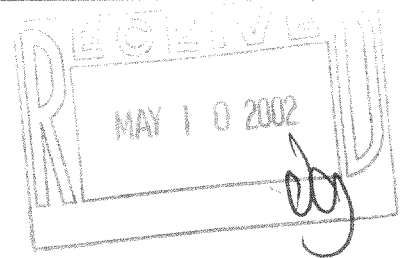

NOTE: BEARINGS ARE REFERENCED TO
CERTIFIED SURVEY NO. 922.

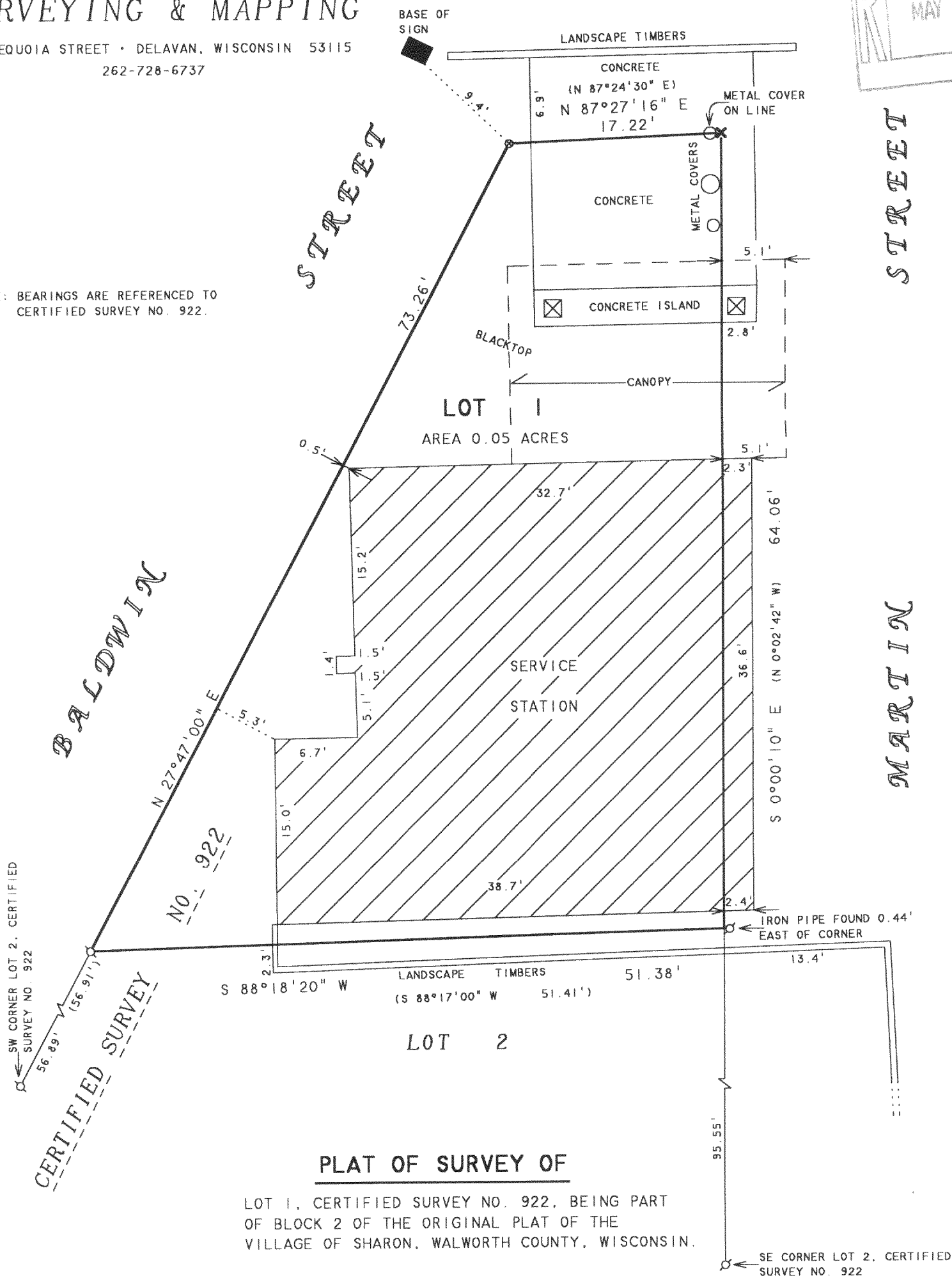

PLAT OF SURVEY OF

LOT 1, CERTIFIED SURVEY NO. 922, BEING PART
OF BLOCK 2 OF THE ORIGINAL PLAT OF THE
VILLAGE OF SHARON, WALWORTH COUNTY, WISCONSIN.

N



SCALE 1"=10'

LEGEND

- ⊗ - IRON PIPE FOUND
- ⊗ - CROSS CUT IN CONCRETE
- ⊗ - PILLAR
- ⊗ - 60d SPIKE SET
- () - RECORDED AS

ORDERED BY: CLAIR LAW OFFICE
P.O. BOX 445
DELAVAN, WI 53115

I HEREBY CERTIFY THAT I HAVE SURVEYED THE ABOVE DESCRIBED PROPERTY AND THAT THE ABOVE MAP IS A TRUE REPRESENTATION THEREOF AND SHOWS THE SIZE AND LOCATION OF THE PROPERTY, ITS EXTERIOR BOUNDARIES, THE LOCATION OF ALL VISIBLE STRUCTURES AND DIMENSIONS OF ALL PRINCIPAL BUILDINGS THEREON, BOUNDARY FENCES, APPARENT EASEMENTS, ROADWAYS AND VISIBLE ENCROACHMENTS, IF ANY, TO THE BEST OF MY KNOWLEDGE AND BELIEF.

THIS SURVEY IS MADE FOR THE USE OF THE PRESENT OWNERS OF THE PROPERTY, AND ALSO THOSE WHO PURCHASE, MORTGAGE, OR GUARANTEE THE TITLE THERETO WITHIN ONE (1) YEAR FROM DATE HEREON.

David F. Abell

DAVID F. ABELL
WISCONSIN REGISTERED LAND SURVEYOR, S-1596

February 11, 2002

DATE: February 11, 2002 JOB NUMBER - 02015
NOTE: THIS IS NOT A CERTIFIED COPY UNLESS SEALED.

008-362

UA-922-11